

UCM Server Setup  
Oracle FLEXCUBE Investor Servicing  
Release 14.5.3.0.0  
[February] [2022]



---

# Table of Contents

- 1. INTRODUCTION ..... 1-1**
  - 1.1 BACKGROUND ..... 1-1
  - 1.2 ORGANIZATION OF THE DOCUMENT ..... 1-1
  - 1.3 ACRONYMS AND ABBREVIATIONS ..... 1-1
- 2. PREREQUISITES ..... 2-1**
  - 2.1 CREATE REPOSITORY IN ORDER TO CONFIGURE THE APPLICATION ..... 2-1
- 3. UCM SERVER SETUP ..... 3-1**
- 4. CONFIGURING THE ECM APPLICATION SERVER: ..... 4-1**
  - 4.1 INTRODUCTION ..... 4-1
  - 4.2 NEW DOMAIN CONFIGURATION ..... 4-1
- 5. CHECKING THE DEPLOYMENT SUMMARY ..... 5-1**
- 6. CREATING ORACLE FLEXCUBE APPLICATION ..... 6-1**

---

# 1. Introduction

## 1.1 Background

This document provides an overview of setting up the UCM server for capturing of all documents received from/given to customer in a central content management repository. Oracle documentation are to be referred for HA and other configuration patterns.

## 1.2 Organization of the Document

The first chapter of this document gives an introduction with brief background and organization of the document.

Subsequent chapters of this document will give the implementation details.

## 1.3 Acronyms and Abbreviations

|     |                                |
|-----|--------------------------------|
| UCM | Universal Content Management   |
| IPM | Imaging and Process Management |
| RCU | Repository Creation Utility    |

## 2. Prerequisites

Oracle Weblogic 11gR1 (10.3.6)

Download Oracle Weblogic from Oracle Website.

1. Download based on your needs (Windows/Linux/Generic).
2. The installation process might slightly vary depending on the platform / mode if installation (package/net).

### 2.1 Create Repository in order to Configure the Application

Oracle Repository Creation Utility (RCU) is used to create schemas that are required for UCM server Installation.

1. Install Database.
2. Navigate to the directory into which RCU is installed. For Example

```
<rcu_home>\BIN
```

Where rcu\_home is the directory in which RCU is installed.

3. Click on rcu.bat file to create the repository.

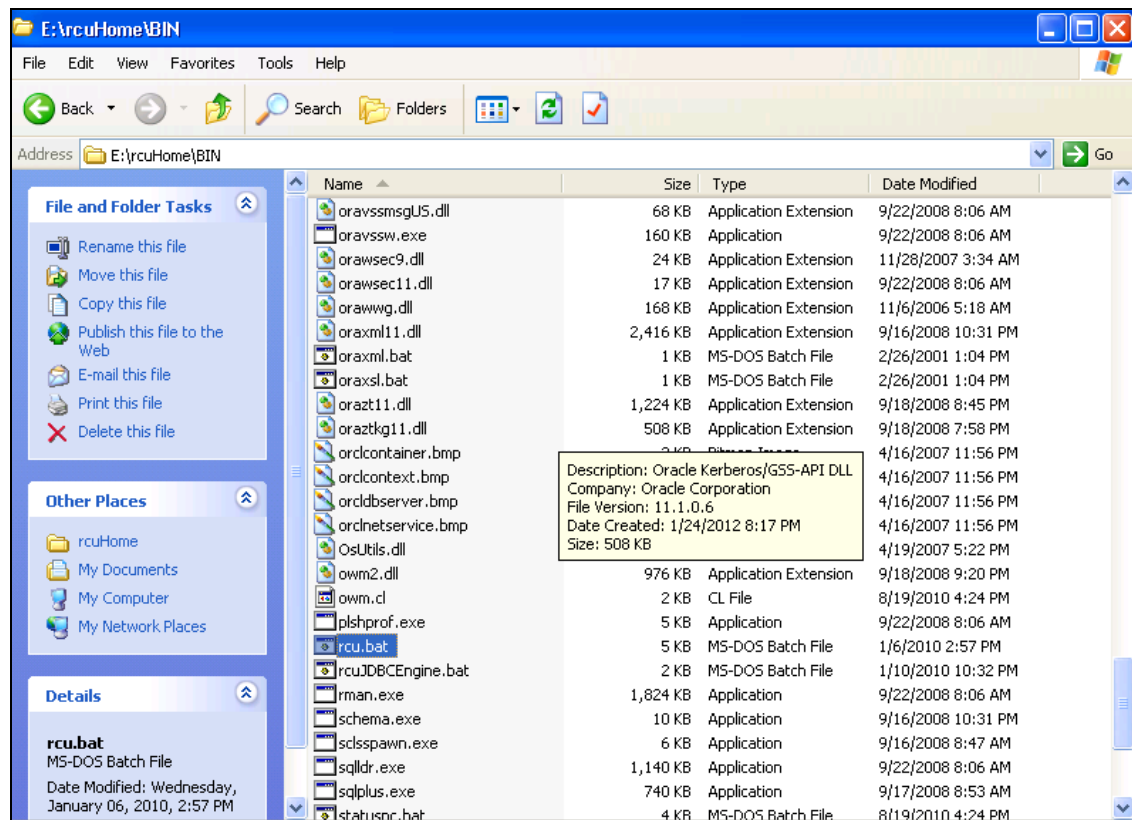

The Repository Creation Welcome Screen appears.

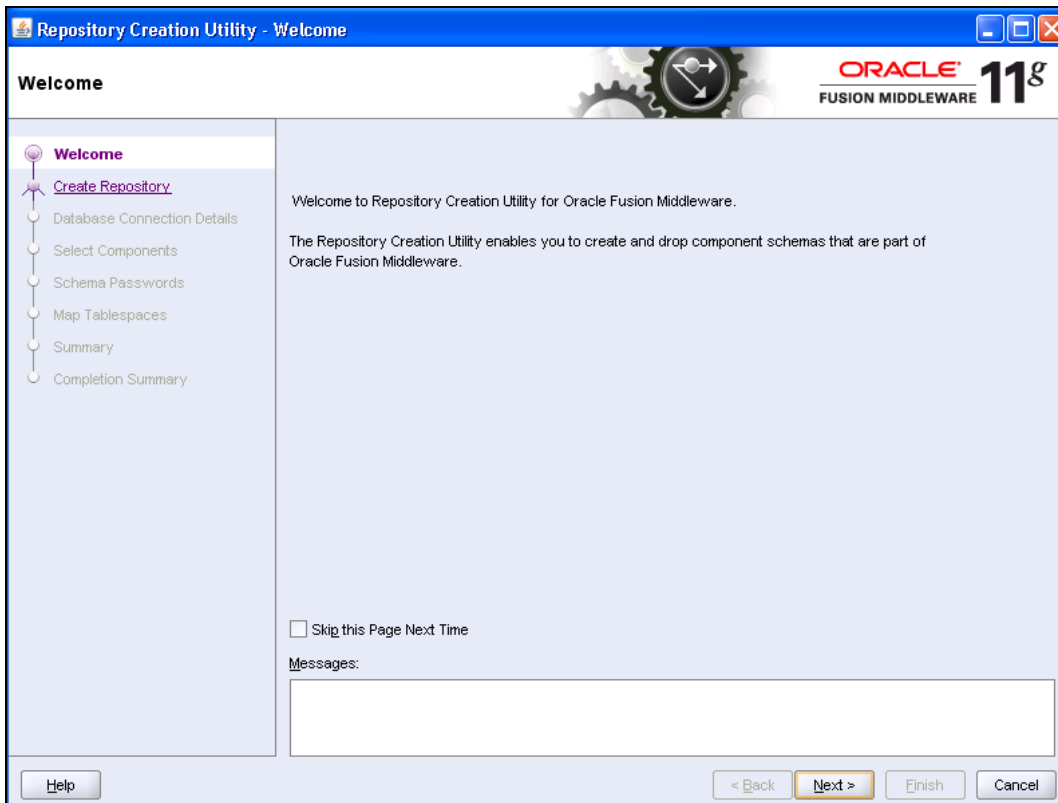

4. Select Create, and then click 'Next'.

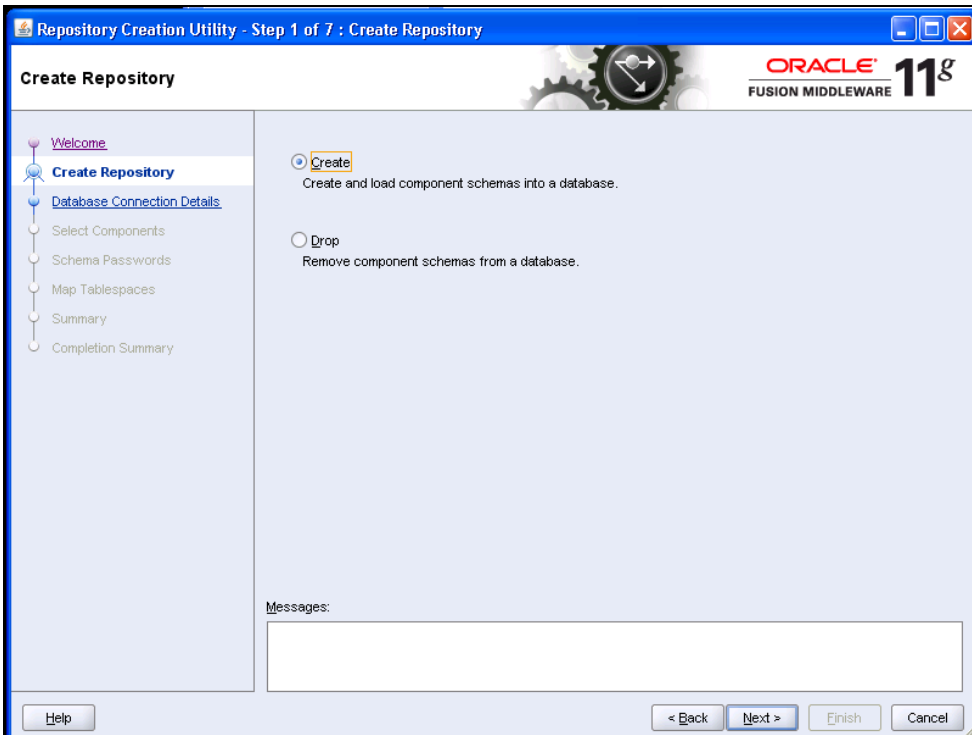

5. Provide oracle database connection properties

6. SYS credentials are required.

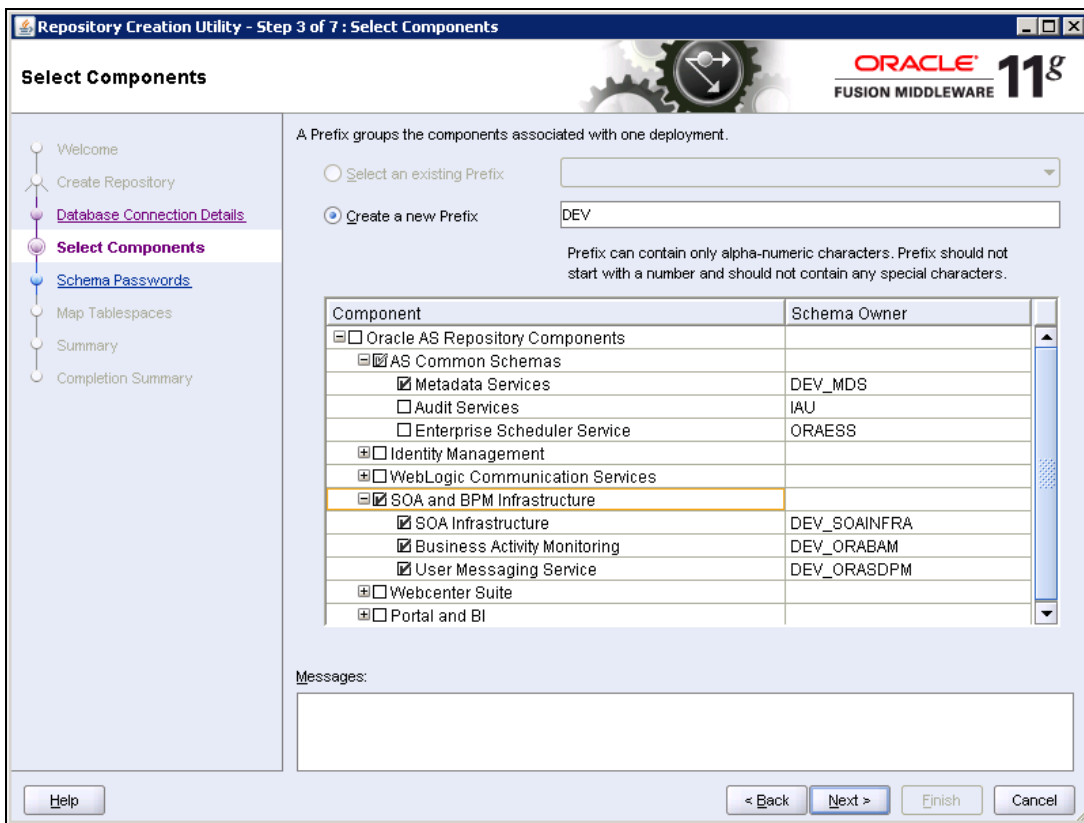
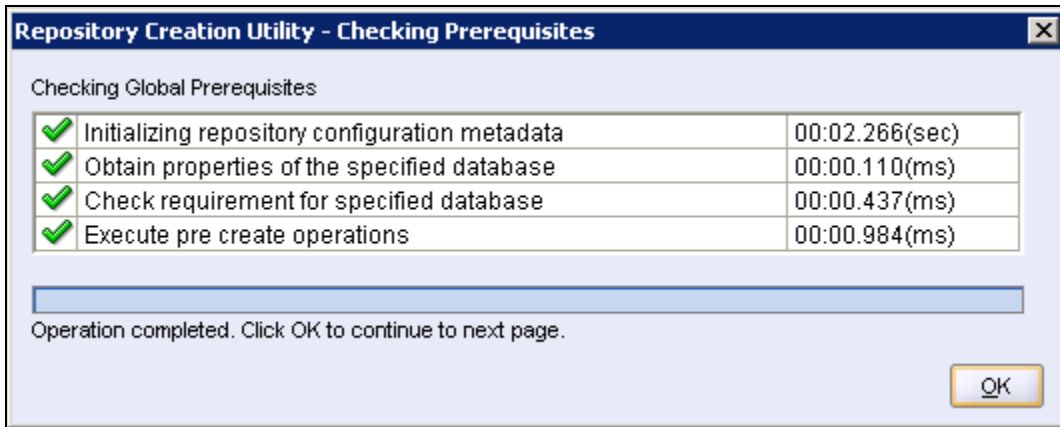

7. The prefix option is provided so that multiple soa schemas can be in the same instance.

8. Select Enterprise Content Management

- DEV\_OCS
- DEV\_OCSSEARCH
- DEV\_IPM

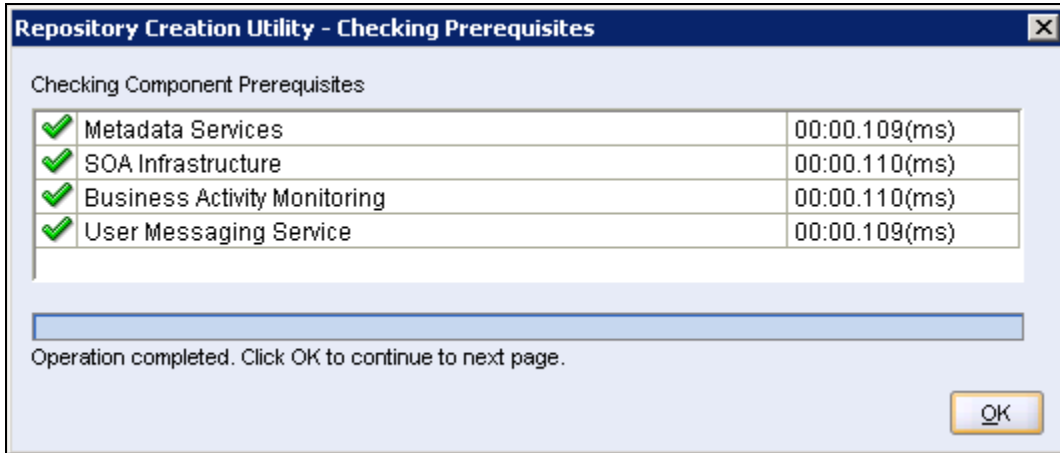

9. Please make a note of the password / passwords being used.

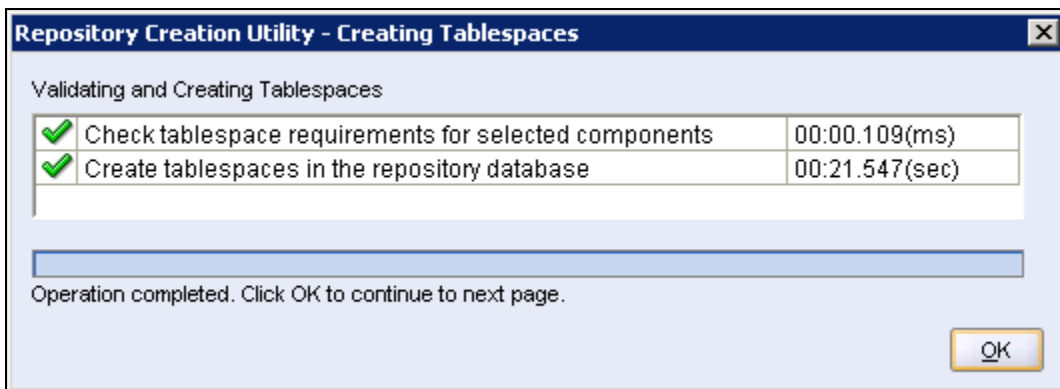
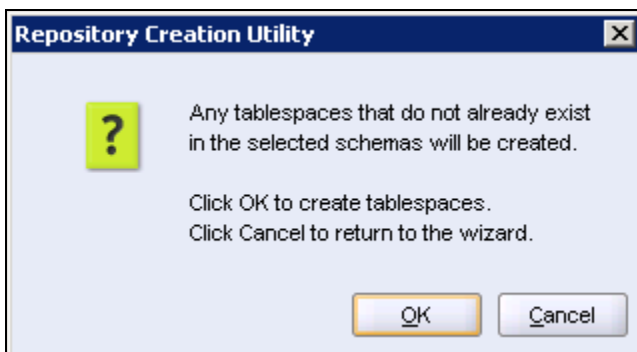



## 10. Tablespaces creation.

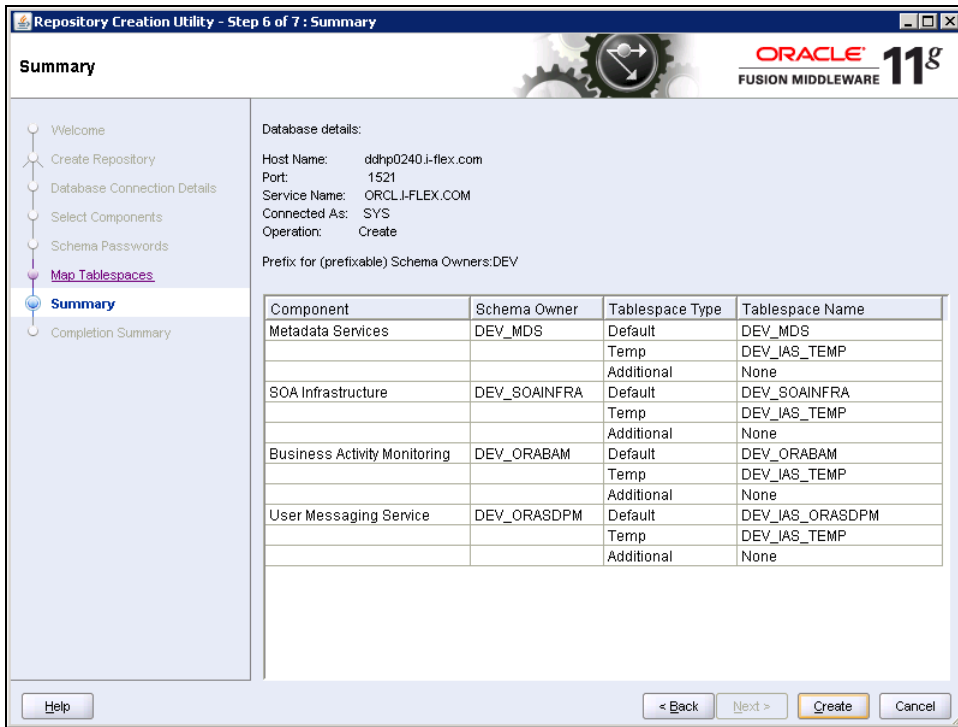

## 11. Summary

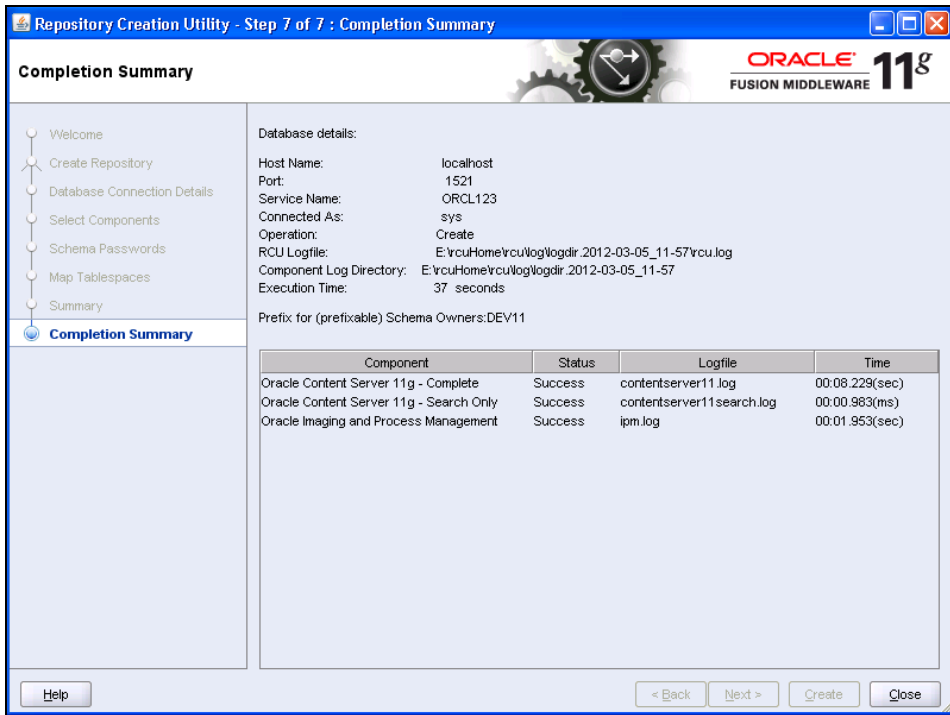

## 12. Completion Summary.

### 3. UCM Server Setup

1. Download Oracle Webcenter Content 11gR1 (Version: 11.1.1.9.0), formerly known as (Oracle Enterprise Content Management) from

<https://sac.us.oracle.com/download/index.html>

2. At the right top corner there is a search box, where searching for string <11.1.1.9.0>
3. Search for <Enterprise Content> in the result page and find a zip which is downloadable and download it
4. Extract all the files and Install them on the server machine.

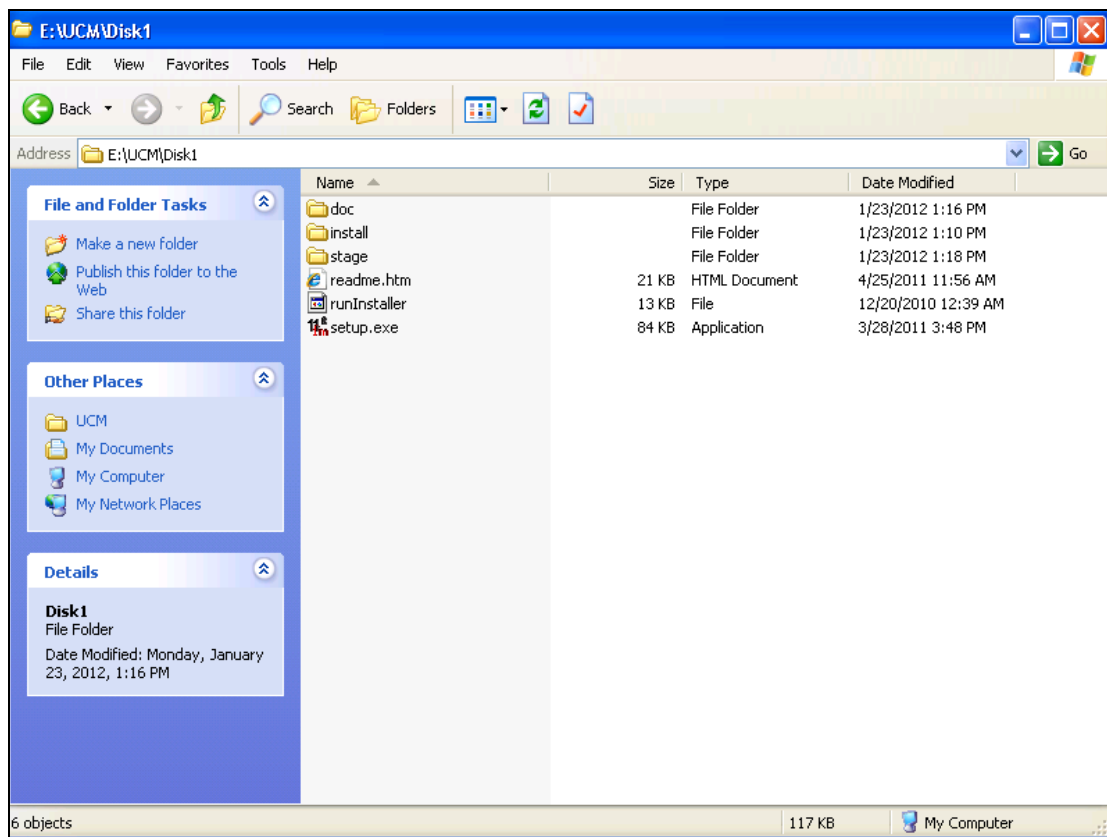

5. Click on Setup.exe available in Disk1. It will ask you for a JRE location. Specify the location as E:\UCM\JAVA\jdk1.7.0.80\jre.

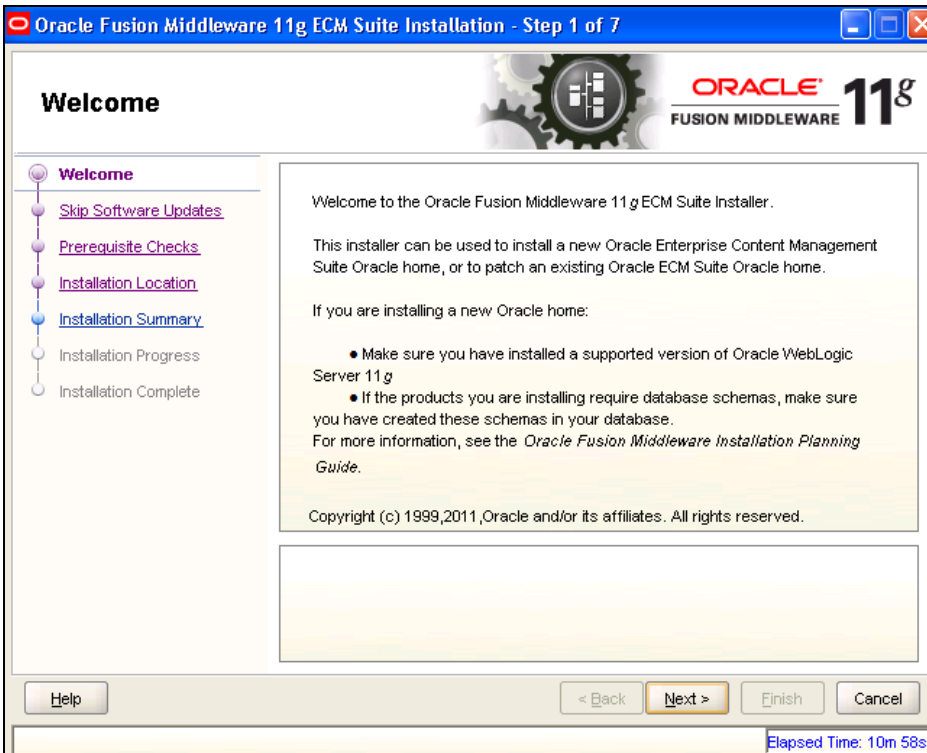
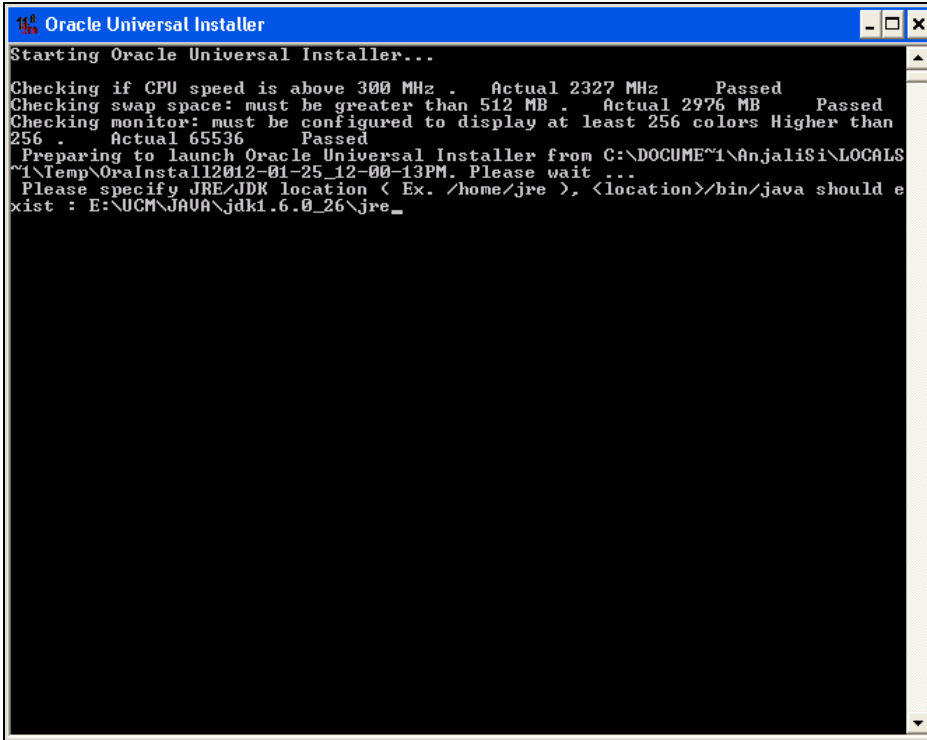

6. Click 'Next' to navigate to skip software updates

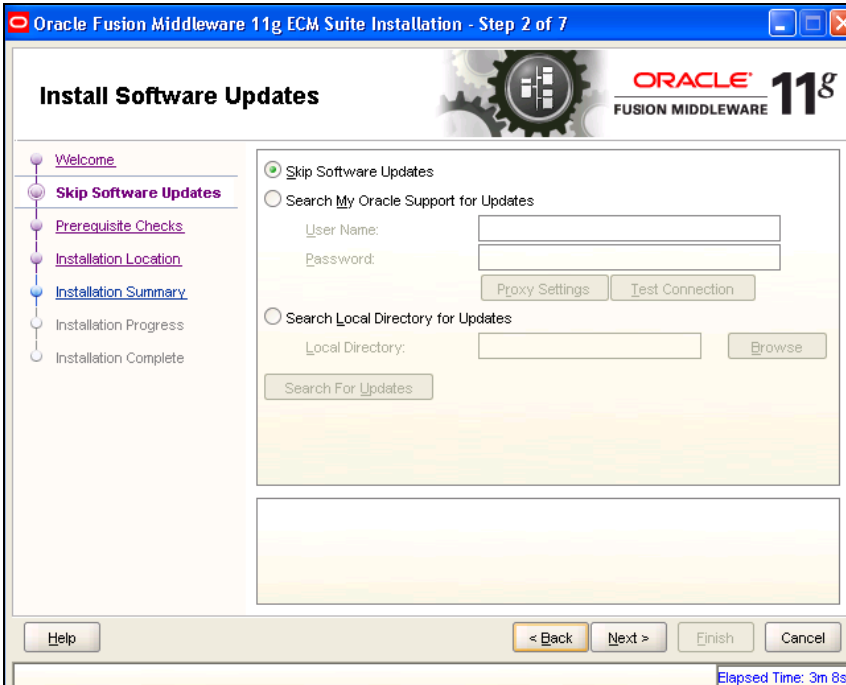

7. Click 'Next' to navigate to specify Installation Location.

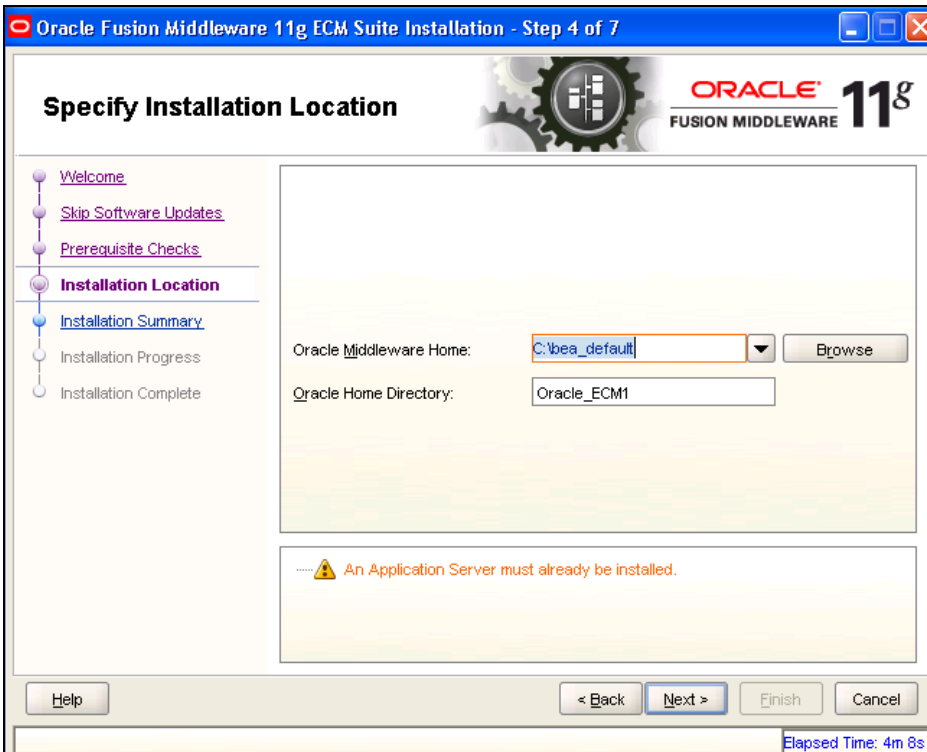

- Specify your Oracle Middleware home directory path and click next. Oracle Middleware version should be 10.3.6.

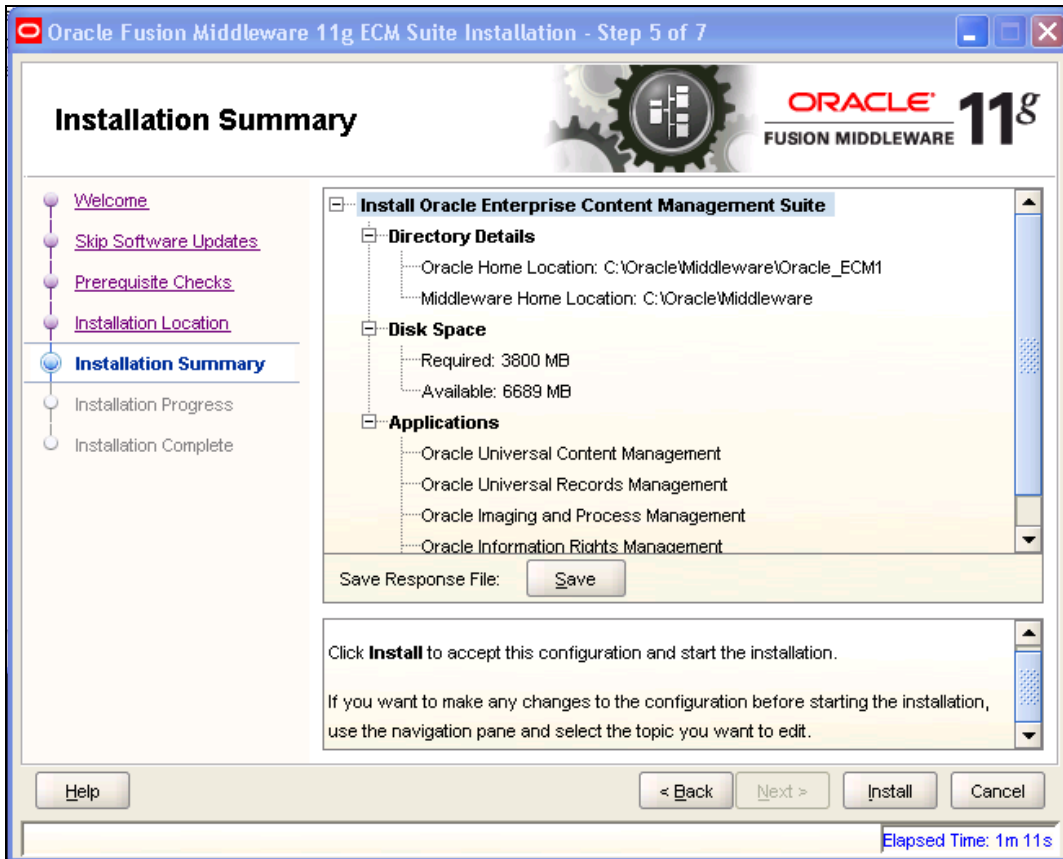

9. Click on Install button to accept this configuration and start the Installation

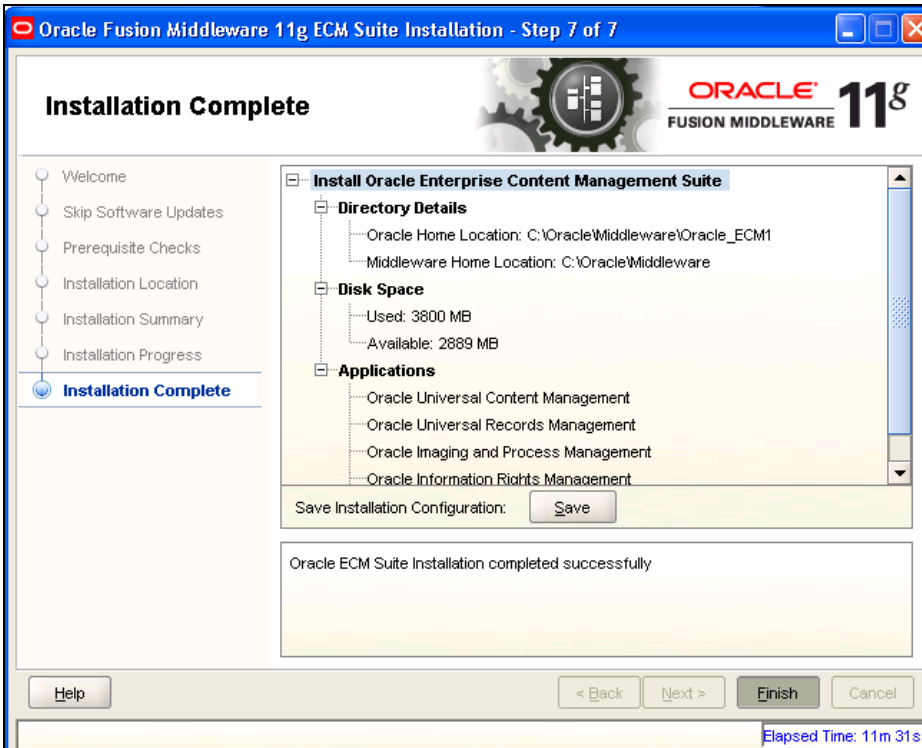
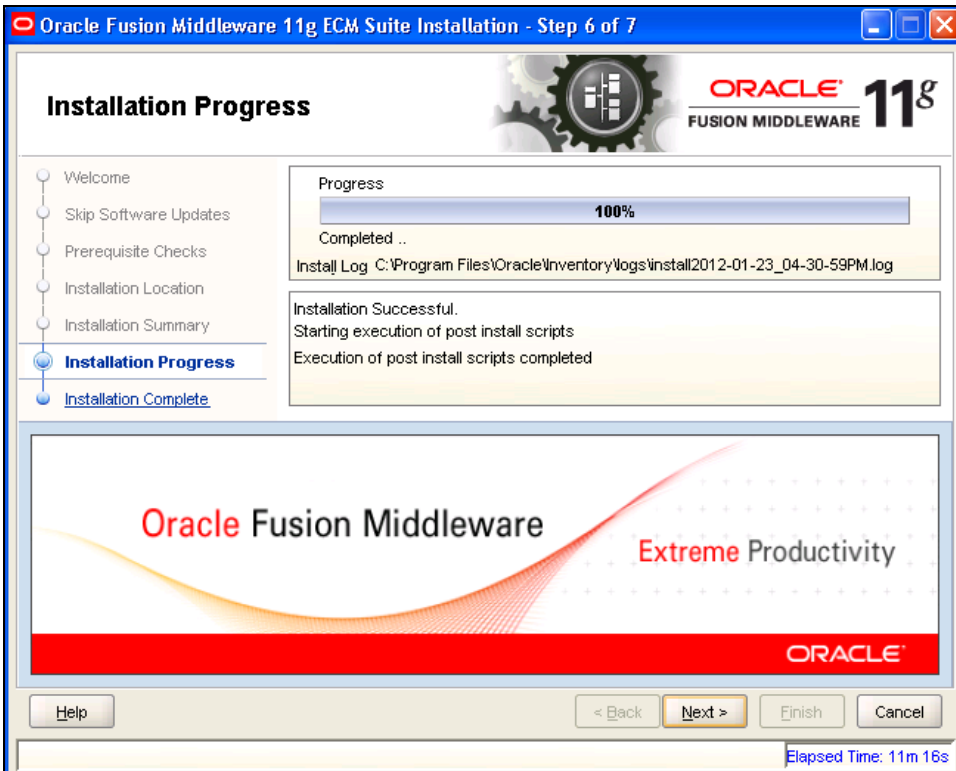

10. To verify the installation, Click start, navigate to All programs and then to ECM 11g home.

## 4. Configuring the ECM application server:

### 4.1 Introduction

New domain can be configured or an existing domain can be extended with Oracle ECM suite components.

### 4.2 New Domain Configuration

1. Run Configure Application server

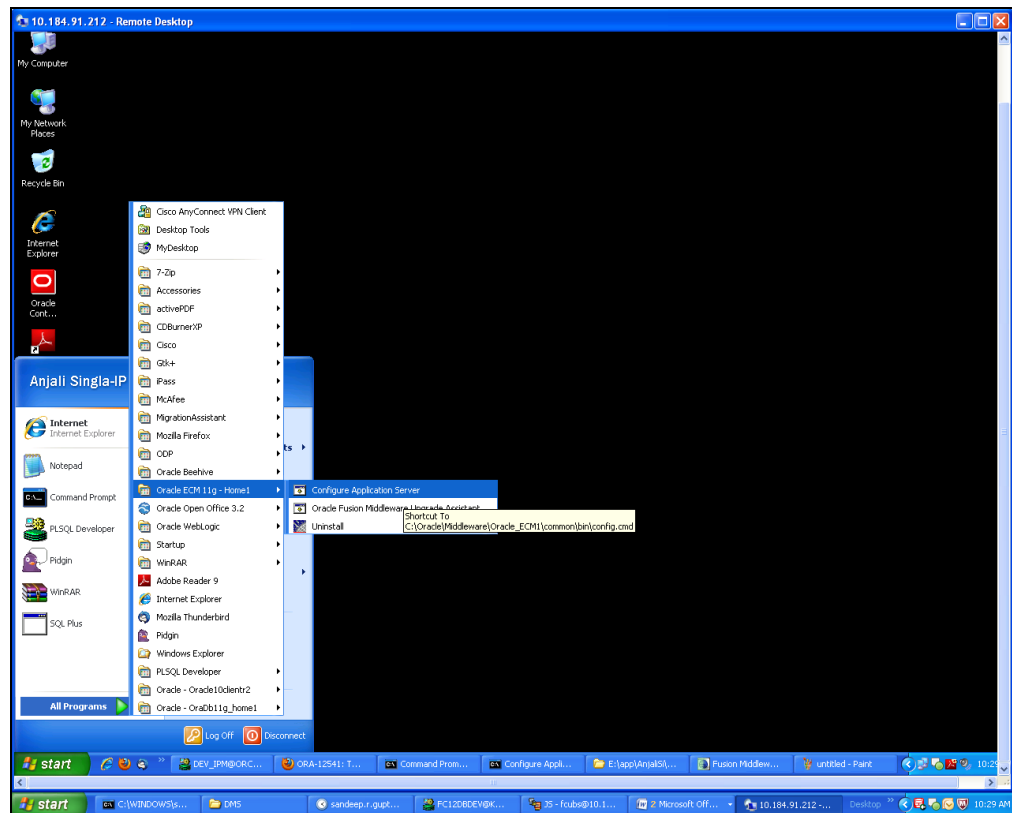

## Creating a new WebLogic domain

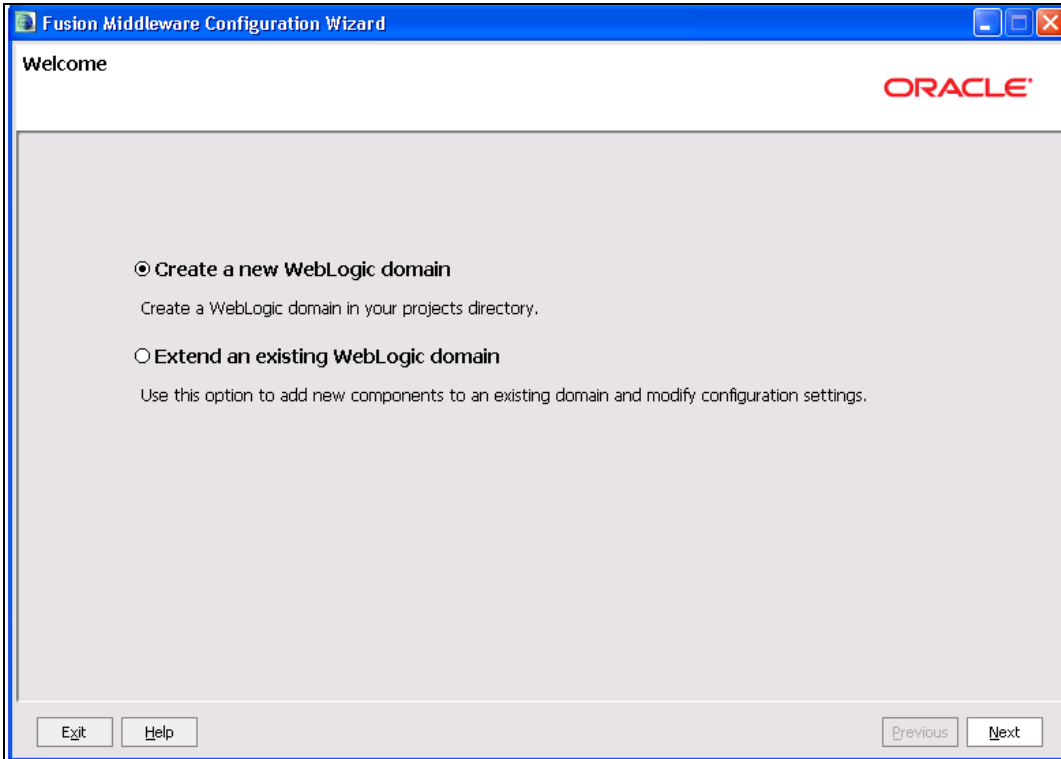

2. Create a new domain / extend an existing domain to include ECM suite components.

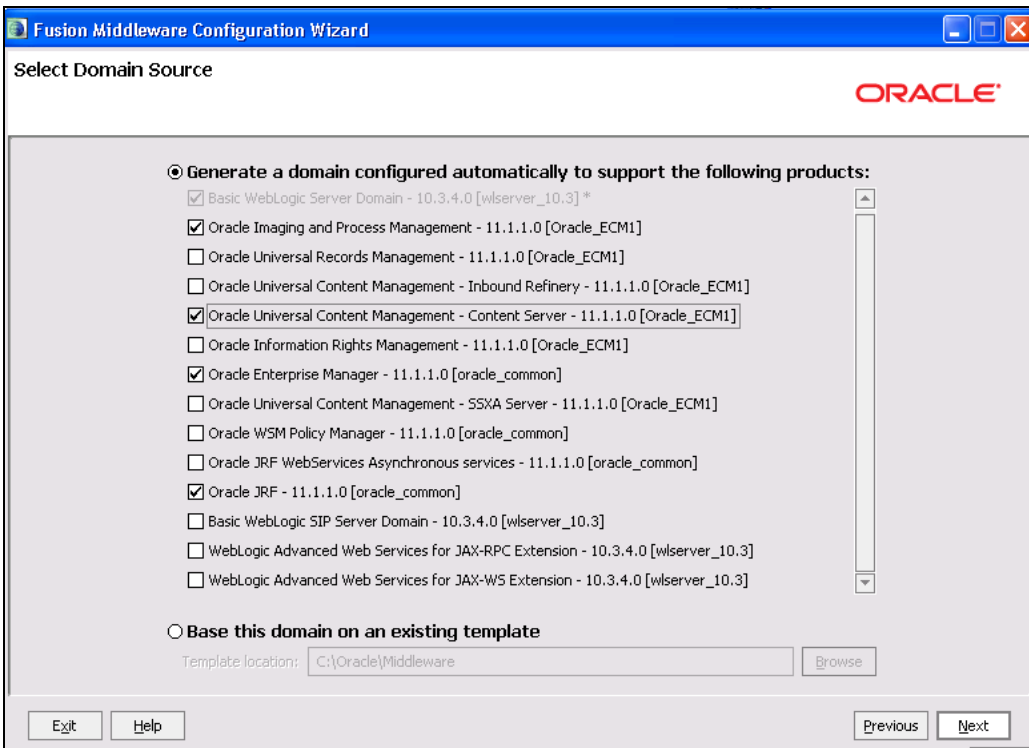



3. On selecting Oracle IPM and UCM (Content Server) it automatically selects Oracle Enterprise Manager and Oracle JRF.

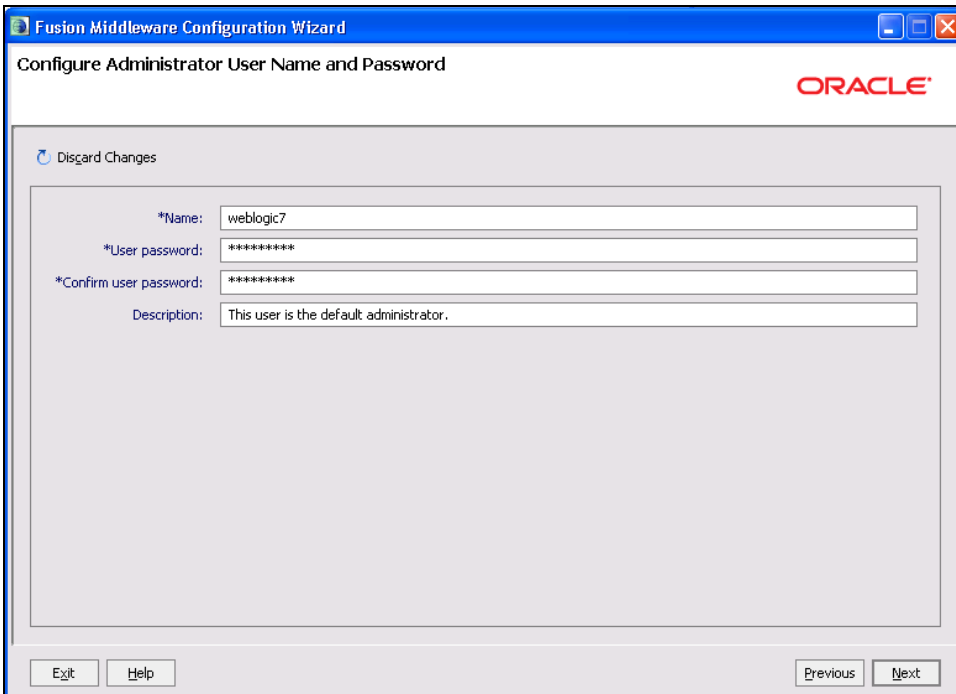
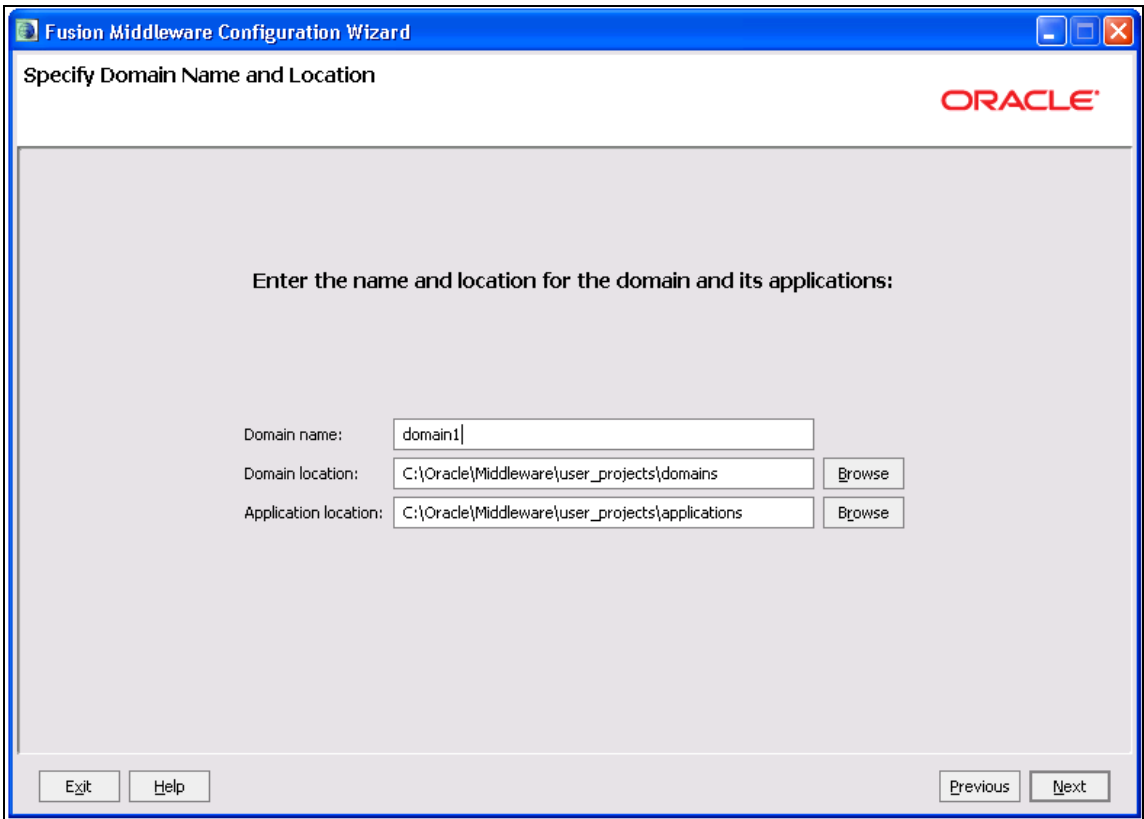

4. Configure Administrator user / password.

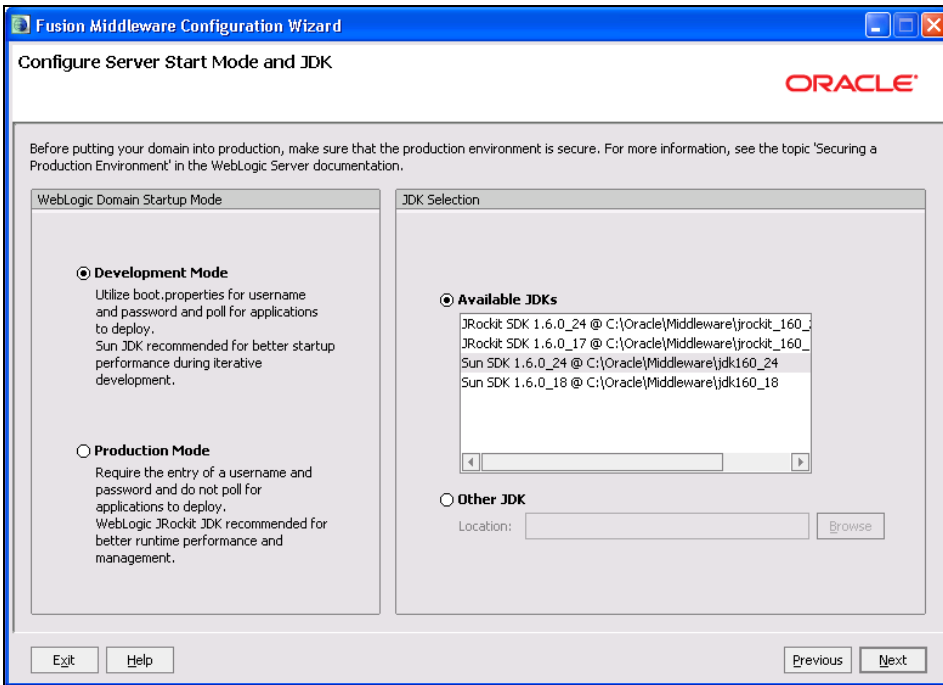

5. Select jdk depending on the Startup mode.

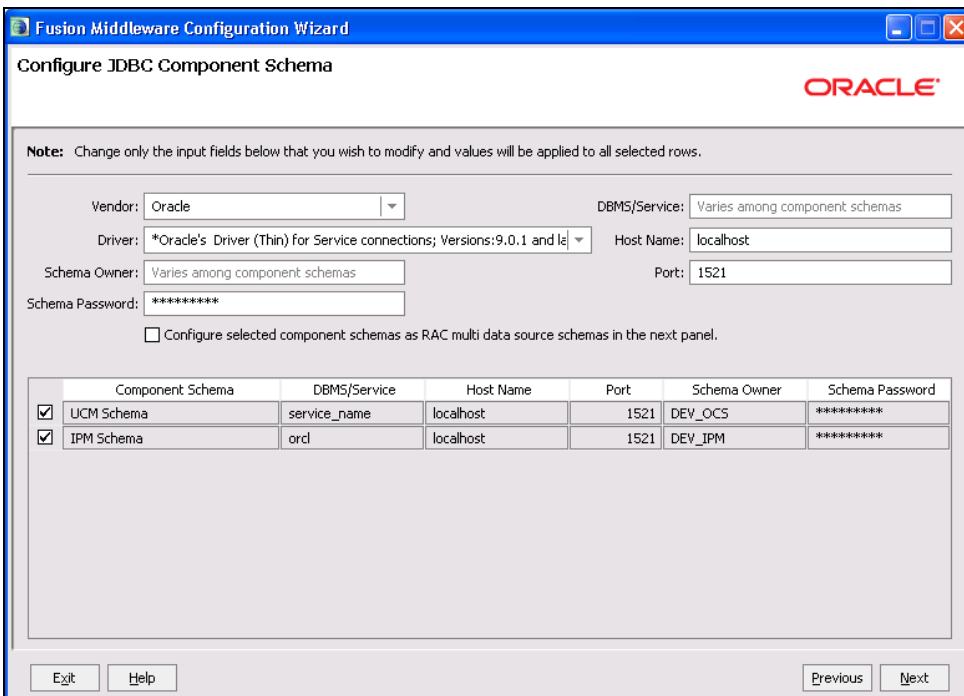

6. Provide the db parameters used during schema creation(RCU Utility)

7. Specify your hostname and schema password of both UCM and IPM schema. Also specify the correct DBMS/Service name.

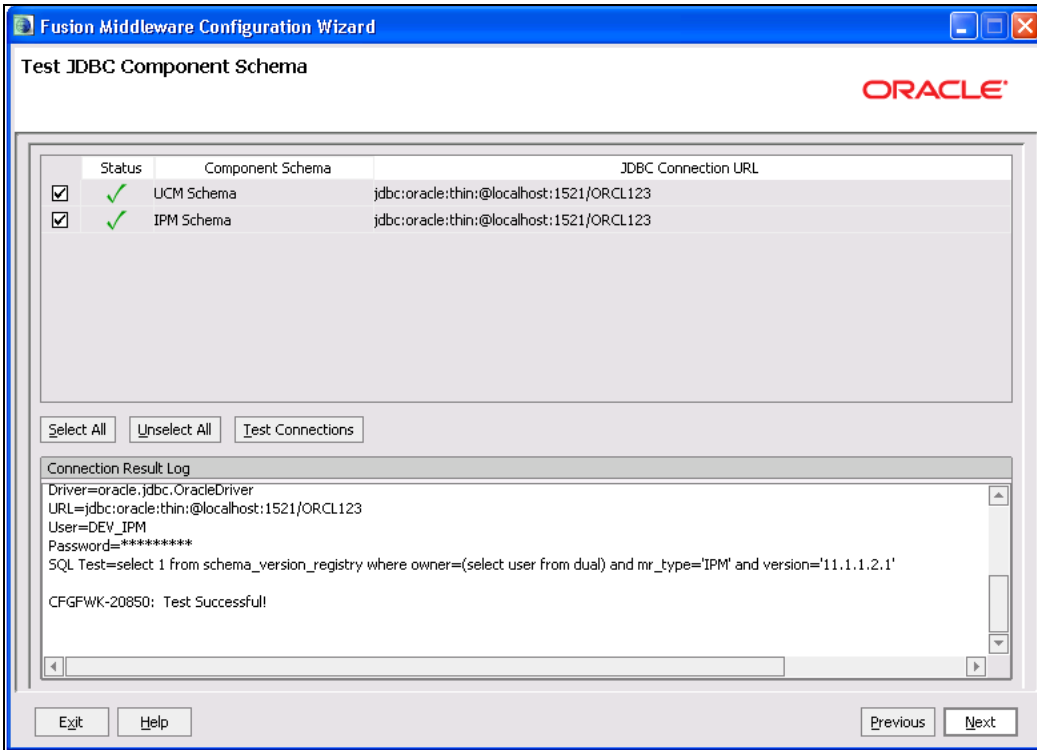

8. Test the database connectivity

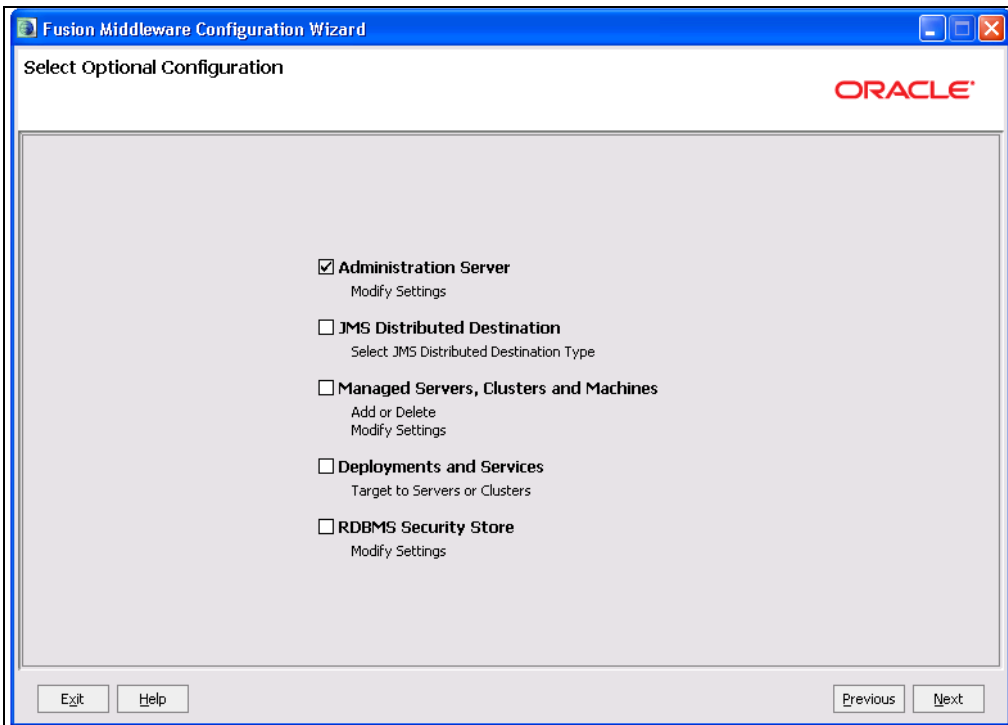

9. Select the Administration Server

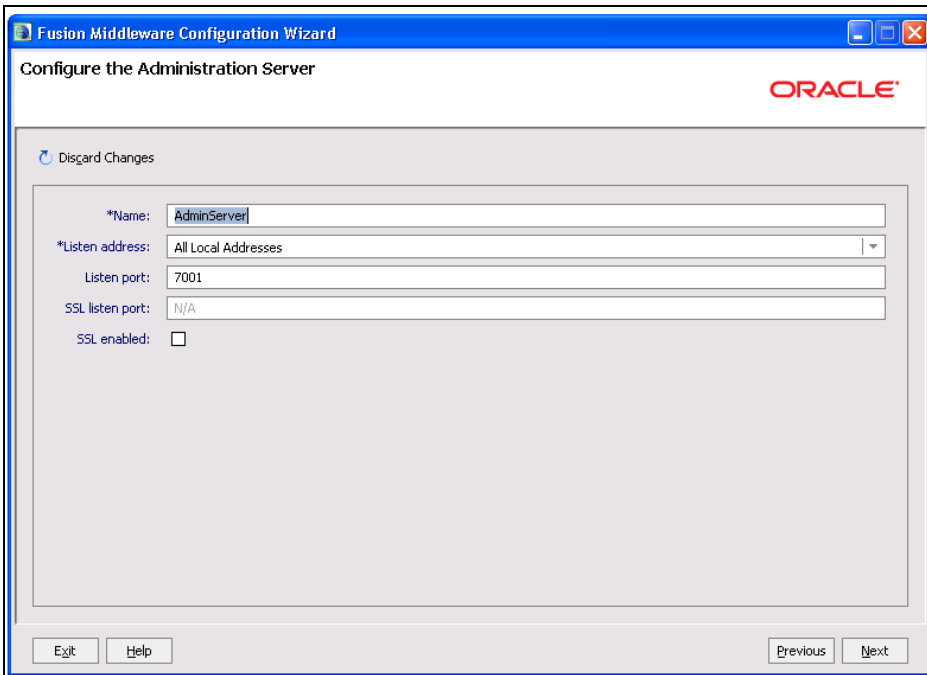

10. Configure the admin server.

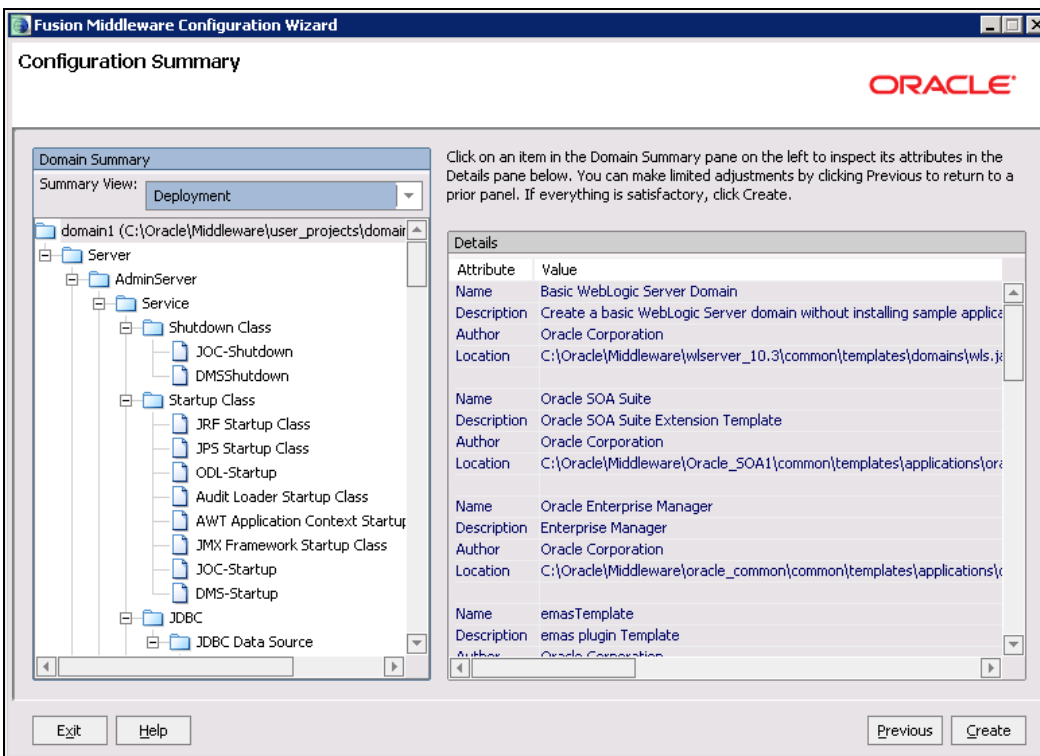

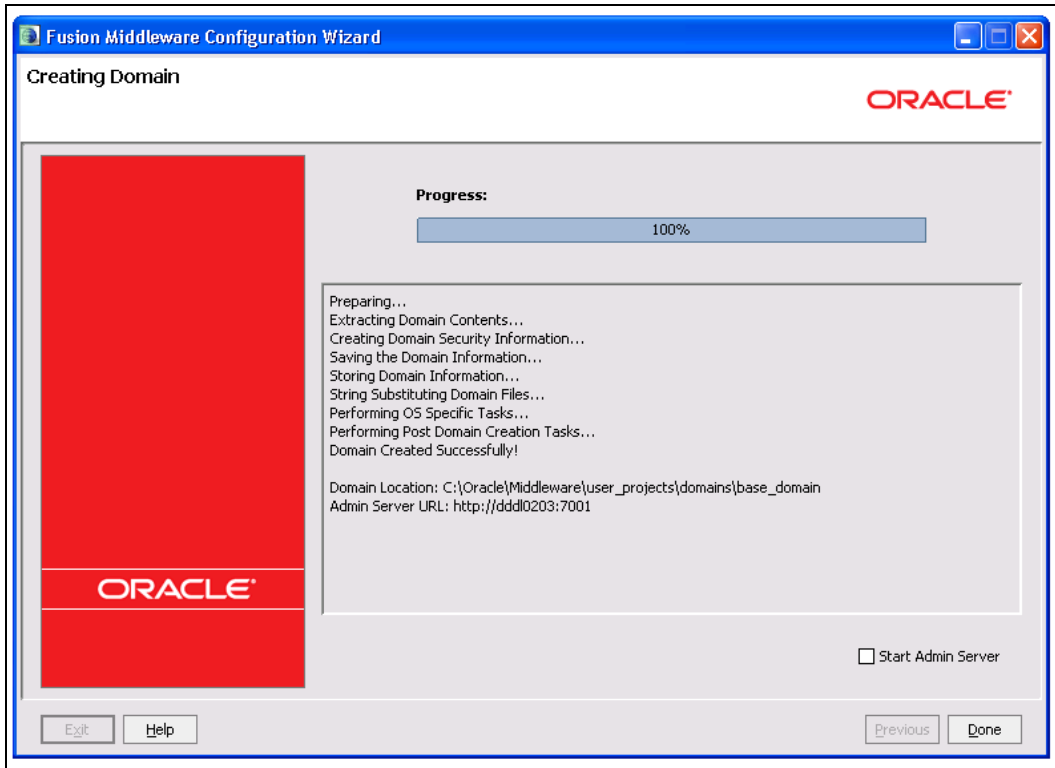

## 5. Checking the Deployment Summary

1. Open the Administrative Console of WEBLOGIC SERVER:
2. Open an internet browser and type the WEBLOGIC Admin Console URL Address of the server.

e.g.: <http://localhost:7001/console>.

3. The following screen is displayed:

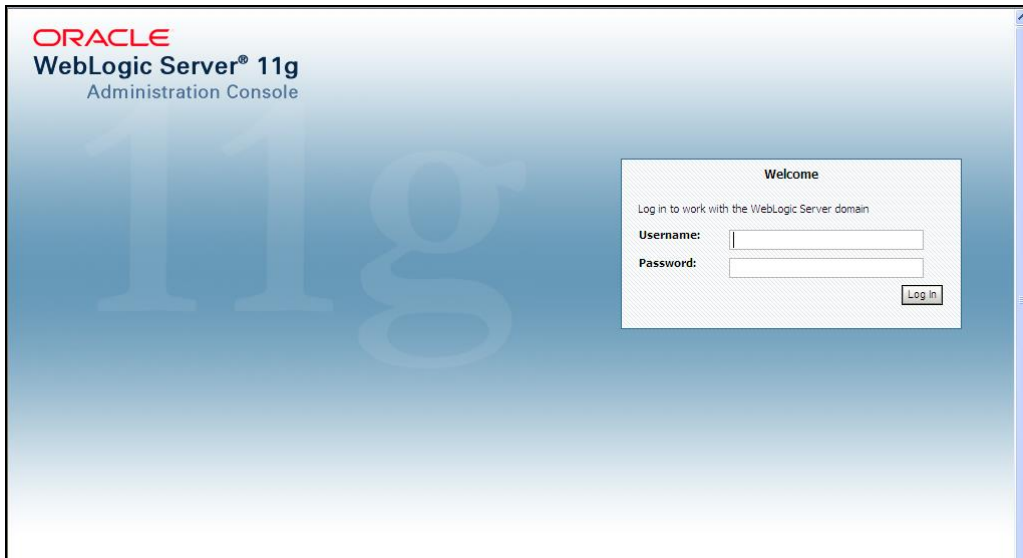

4. Login to Administrative Console.
5. Enter WEBLOGIC administrator username/password and click Login.

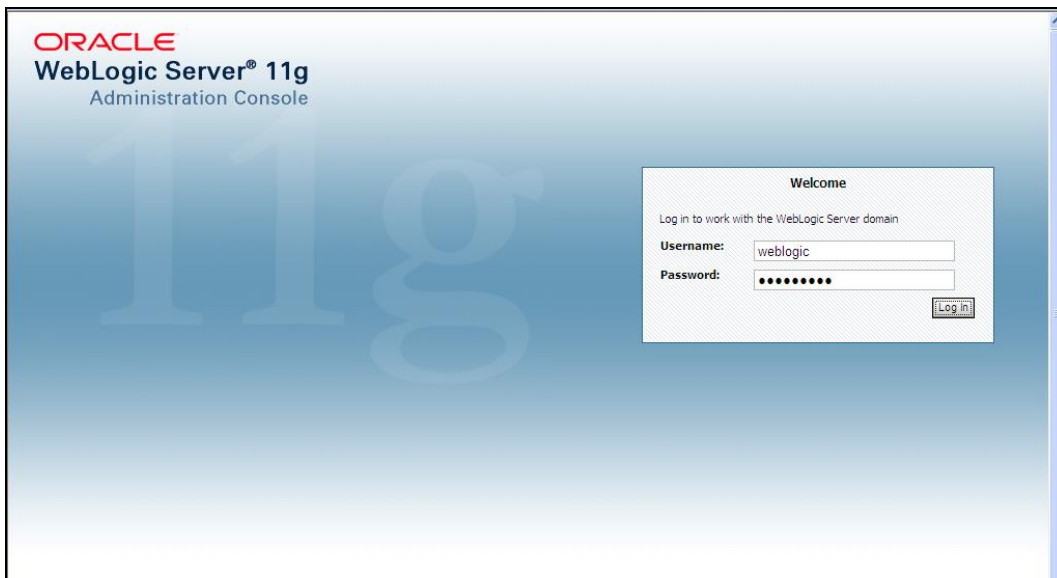

6. Click on deployments

7. Also Start managed servers UCM\_server1 and then IPM\_server1 through command prompt.

For ex: C:\Oracle\Middleware\user\_projects\domains\domain2\bin\startManagedWebLogic.cmd  
<UCM server name>

C:\Oracle\Middleware\user\_projects\domains\domain2\bin\startManagedWebLogic.cmd <IPM  
server name>

The screenshot shows the Oracle WebLogic Server Administration Console interface. The main content area is titled "Summary of Deployments" and contains a table of installed applications and modules. The table has the following columns: Name, State, Health, Type, and Deployment Order. The table lists various applications, including libraries and web applications, all of which are in an "Active" state with a health status of "OK".

| Name                                       | State  | Health | Type                   | Deployment Order |
|--------------------------------------------|--------|--------|------------------------|------------------|
| adf.oracle.businesseditor(1.0,11.1.1.2.0)  | Active |        | Library                | 100              |
| adf.oracle.domain(1.0,11.1.1.2.0)          | Active |        | Library                | 100              |
| adf.oracle.domain.webapp(1.0,11.1.1.2.0)   | Active |        | Library                | 100              |
| DMS Application (11.1.1.1.0)               | Active | OK     | Web Application        | 5                |
| em                                         | Active | OK     | Enterprise Application | 400              |
| emai                                       | Active |        | Library                | 100              |
| emas                                       | Active |        | Library                | 100              |
| emcore                                     | Active |        | Library                | 100              |
| IPMW Welcome Page Application (11.1.0.0.0) | Active | OK     | Enterprise Application | 5                |
| imaging                                    | Active | OK     | Enterprise Application | 400              |
| jstl(1.2.1.2.9.0)                          | Active |        | Library                | 100              |
| jstl(1.2.1.2.0.1)                          | Active |        | Library                | 100              |
| ohw-rd(5,5.0)                              | Active |        | Library                | 100              |
| ohw-us(5,5.0)                              | Active |        | Library                | 100              |
| Oracle UCM Help                            | Active | OK     | Web Application        | 225              |

8. Imaging application should be up and running.

## 6. Creating Oracle FLEXCUBE Application

1. Open the Imaging application:

<http://<ip address>:16000/imaging>.

2. The following screen is displayed:

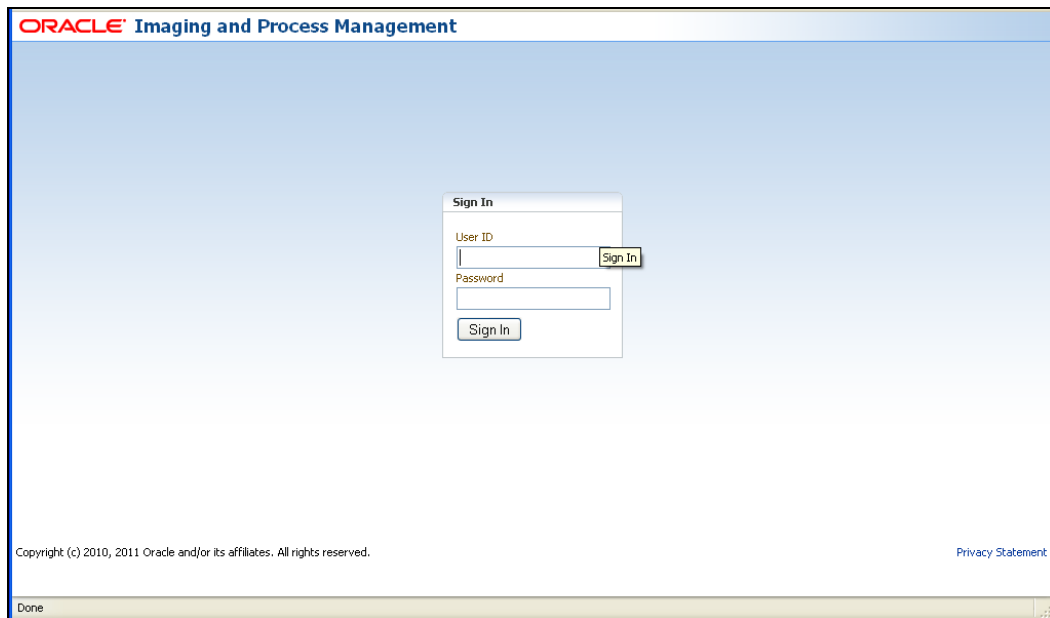

The screenshot shows the Oracle Imaging and Process Management Sign In screen. The title bar reads "ORACLE Imaging and Process Management". The main content area is light blue. In the center, there is a "Sign In" dialog box with the following fields and buttons:

- User ID:
- Password:
- Sign In button (top right)
- Sign In button (bottom center)

At the bottom left of the screen, it says "Copyright (c) 2010, 2011 Oracle and/or its affiliates. All rights reserved." and at the bottom right, it says "Privacy Statement". The status bar at the very bottom shows "Done".

3. Login to imaging application.
4. Enter username/password and press Login.
5. Click on Manage Connections
6. Click on Create Content Server Connection



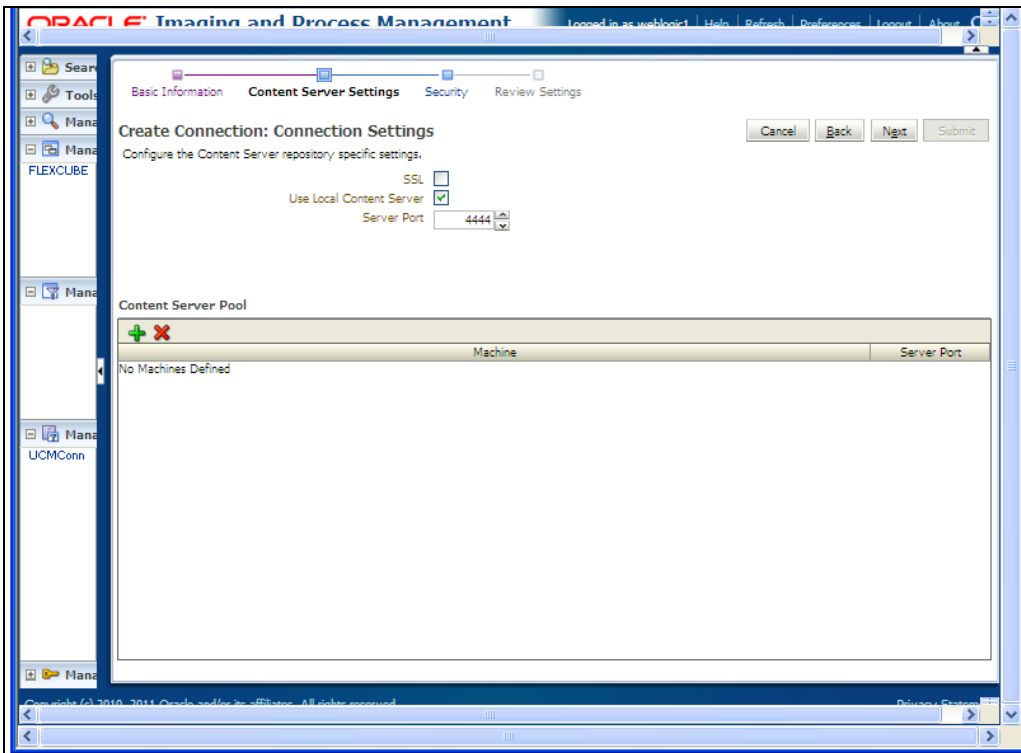
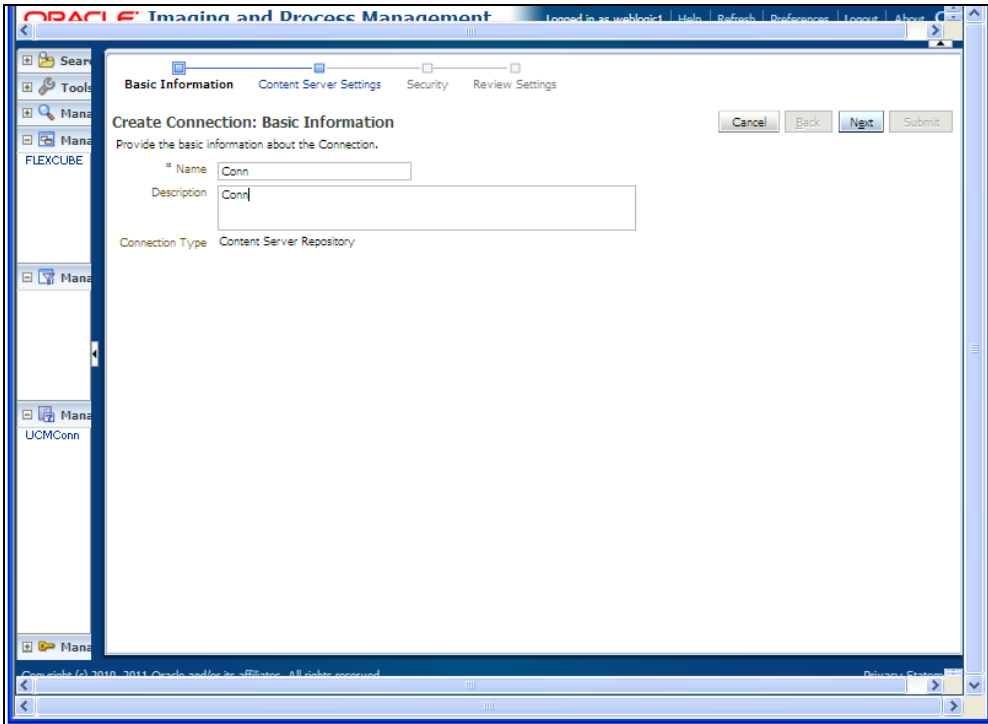

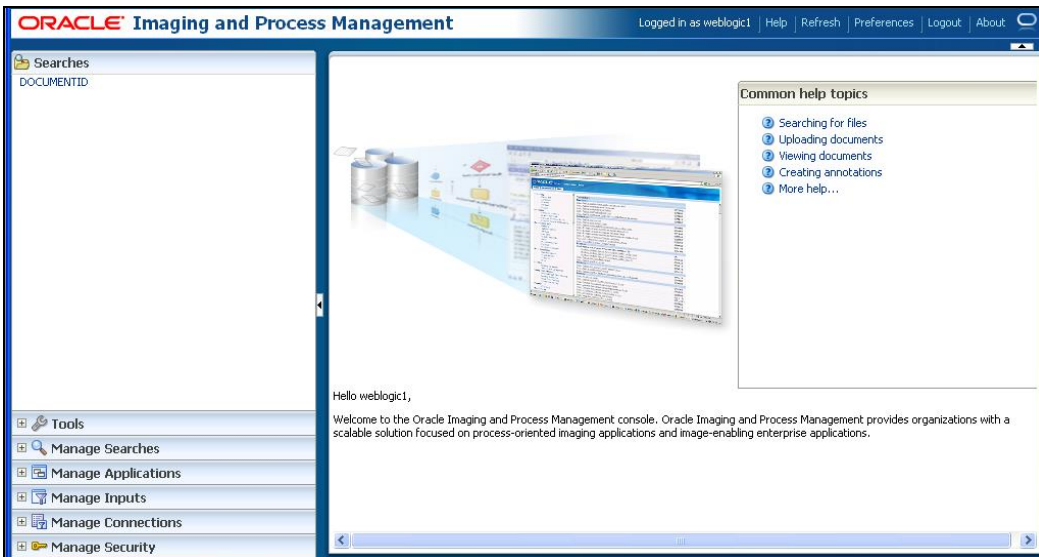
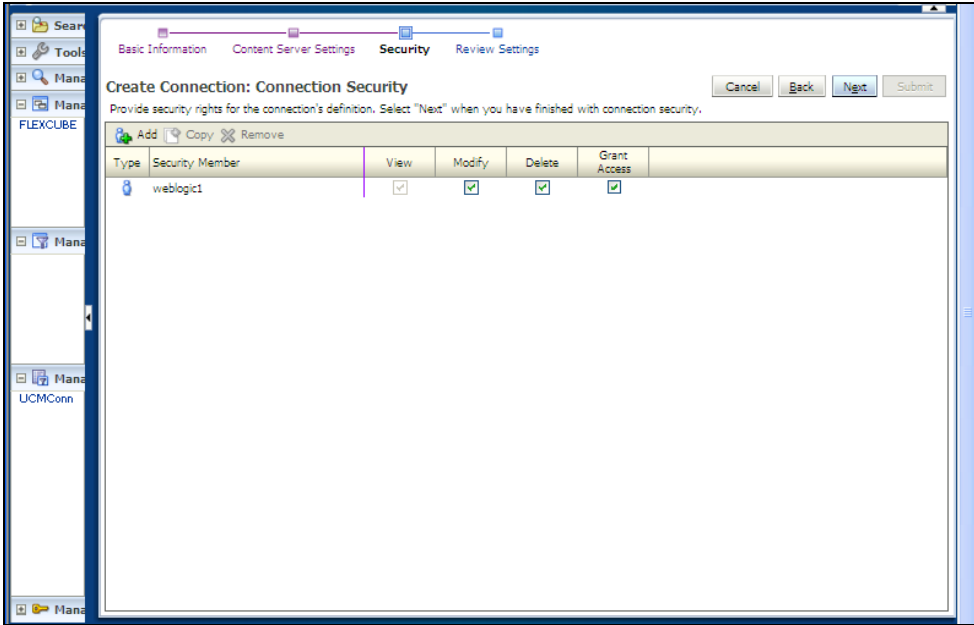

7. Click on Manage Applications
8. Click Add Application

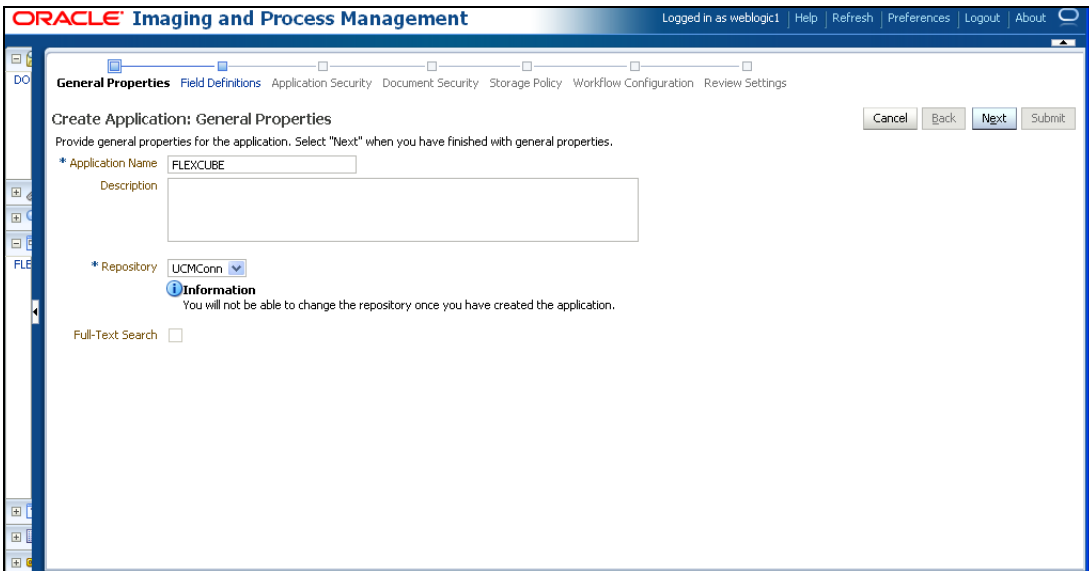

9. Click Next and add a Field Name as Name

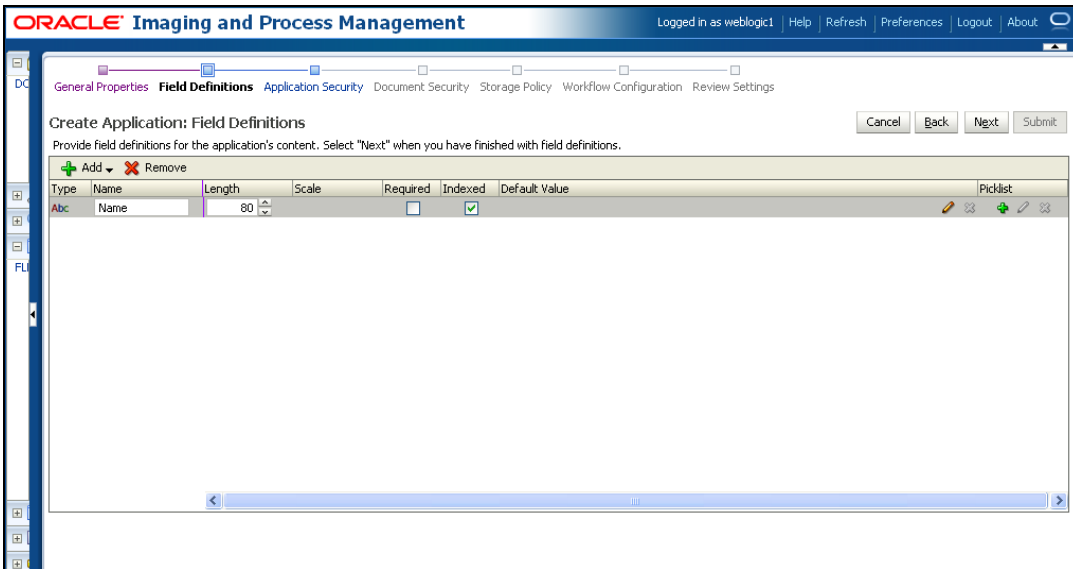

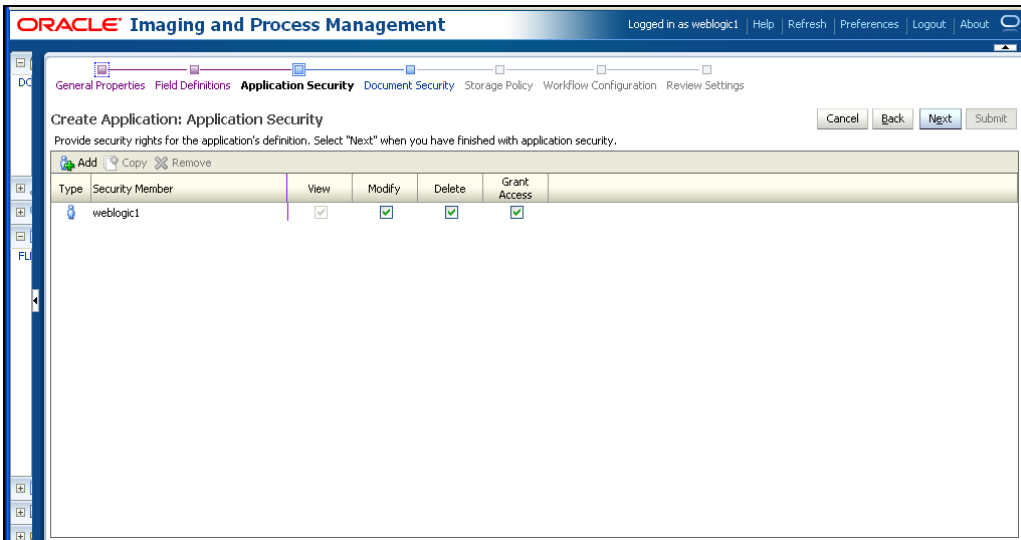

10. Click Next

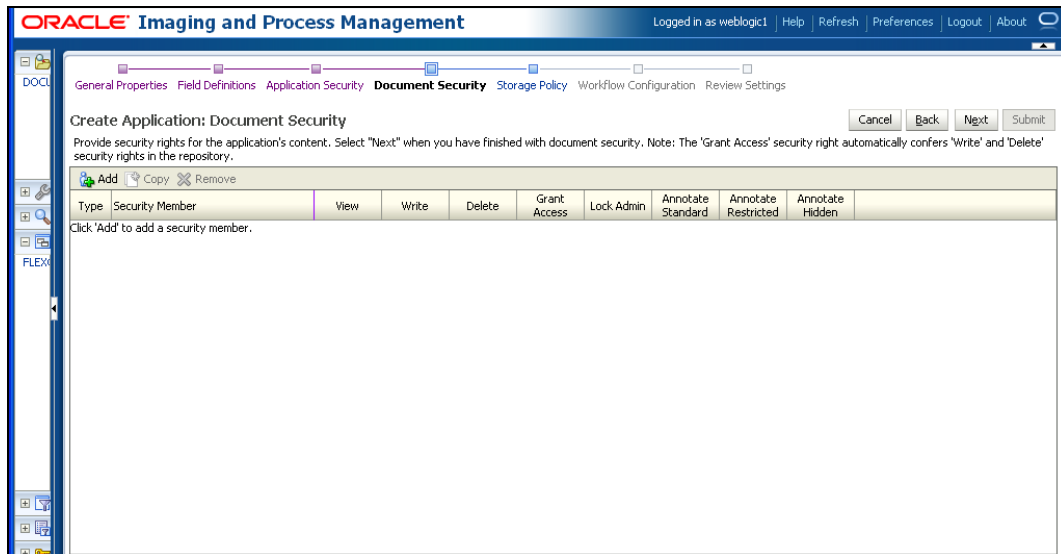

11. Add security member giving all rights

12. Click Next .

13. Application Summary appears as:

**ORACLE Imaging and Process Management** | Logged in as weblogic1 | Help | Refresh | Preferences | Logout | About

**FLEXCUBE: Application Summary** [Modify] [Delete] [Close]

**General Properties**

- Application Id: 2
- Application Name: FLEXCUBE
- Description: FLEXCUBE
- Repository: UCMConn
- Full-Text Search:

**Field Definitions**

| Type | Name | Length | Scale | Required | Indexed | Default Value | Picklist |
|------|------|--------|-------|----------|---------|---------------|----------|
| Abc  | Name | 80     |       |          | ✓       |               |          |

**Application Security**

| Type | Security Member | View | Modify | Delete | Grant Access |
|------|-----------------|------|--------|--------|--------------|
|      | weblogic1       | ✓    | ✓      | ✓      | ✓            |

**Document Security**

| Type | Security Member       | View | Write | Delete | Grant Access | Lock Admin | Annotate Standard | Annot Restrict |
|------|-----------------------|------|-------|--------|--------------|------------|-------------------|----------------|
|      | AdminChannelUsers     | ✓    | ✓     | ✓      | ✓            | ✓          | ✓                 | ✓              |
|      | Administrators        | ✓    | ✓     | ✓      | ✓            | ✓          | ✓                 | ✓              |
|      | AppTesters            | ✓    | ✓     | ✓      | ✓            | ✓          | ✓                 | ✓              |
|      | CrossDomainConnectors | ✓    | ✓     | ✓      | ✓            | ✓          | ✓                 | ✓              |

14. Click Manage search and add a search for documentID as :

**ORACLE Imaging and Process Management** | Logged in as weblogic1 | Help | Refresh | Preferences | Logout | About

**Create Search: Properties** [Cancel] [Back] [Next] [Submit]

Enter a name for this search. You may also enter a description of the search for other administrators in the Description field.

\* Search Name: DOCUMENTID

Description: Document Id based Search

Instructions:

Maximum Search Results: 0

15. Click Next and add all the details as shown

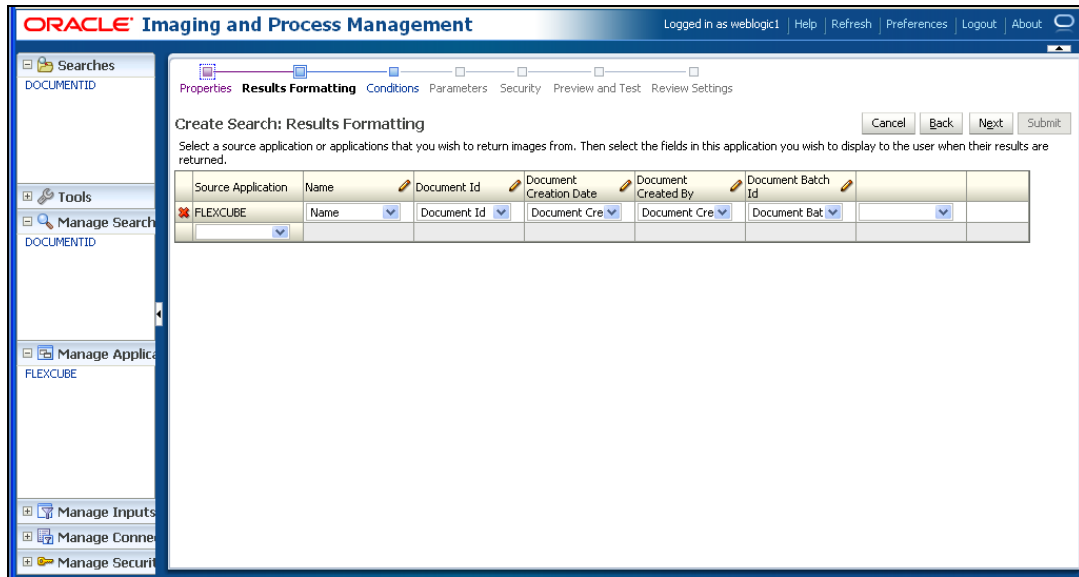

The following screen appears after creation:

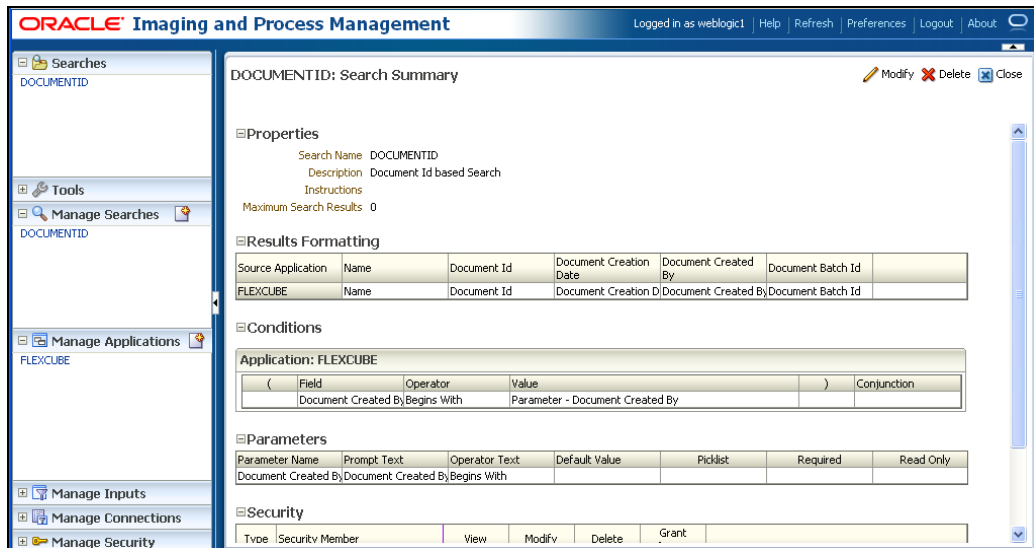

16. Click Searches tab as shown and you will get the following screen .Type weblogic and click “Search “ button

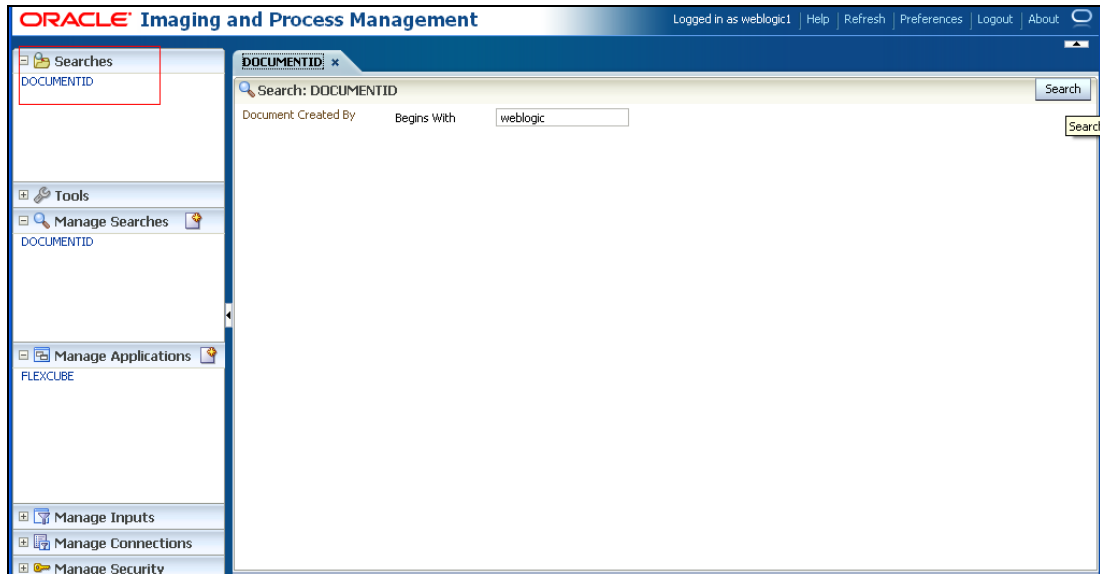

The following screen appears which contains all the documents that are uploaded.

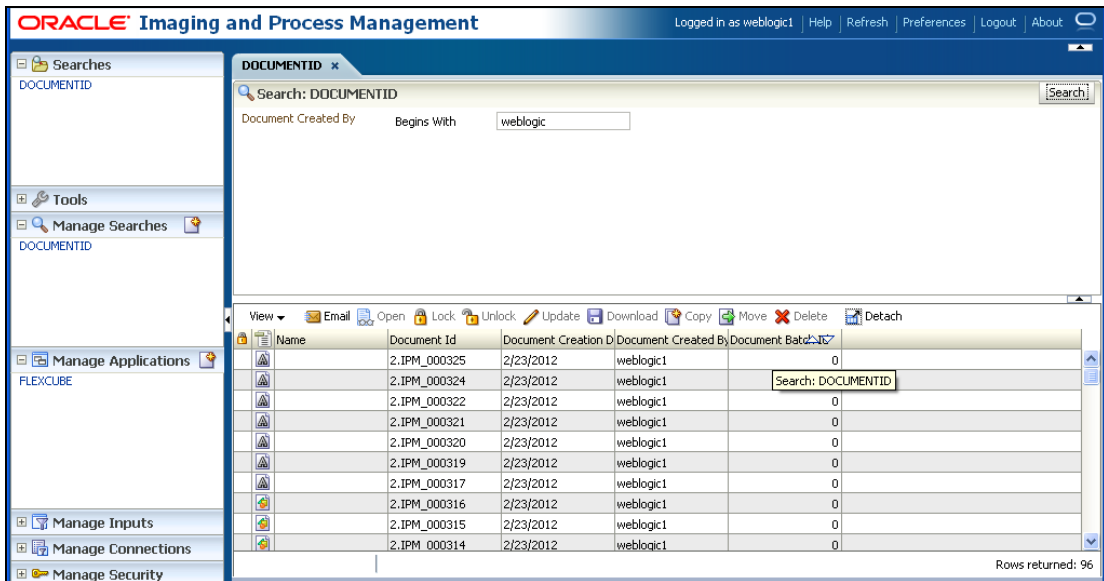



UCM Server Setup  
[February][2022]  
Version 14.5.3.0.0

Oracle Financial Services Software Limited  
Oracle Park  
Off Western Express Highway  
Goregaon (East)  
Mumbai, Maharashtra 400 063  
India

Worldwide Inquiries:  
Phone: +91 22 6718 3000  
Fax: +91 22 6718 3001  
[www.oracle.com/financialservices/](http://www.oracle.com/financialservices/)

Copyright © [2007], [2022], Oracle and/or its affiliates.

Oracle and Java are registered trademarks of Oracle and/or its affiliates. Other names may be trademarks of their respective owners.

**U.S. GOVERNMENT END USERS:** Oracle programs (including any operating system, integrated software, any programs embedded, installed or activated on delivered hardware, and modifications of such programs) and Oracle computer documentation or other Oracle data delivered to or accessed by U.S. Government end users are "commercial computer software" or "commercial computer software documentation" pursuant to the applicable Federal Acquisition Regulation and agency-specific supplemental regulations. As such, the use, reproduction, duplication, release, display, disclosure, modification, preparation of derivative works, and/or adaptation of i) Oracle programs (including any operating system, integrated software, any programs embedded, installed or activated on delivered hardware, and modifications of such programs), ii) Oracle computer documentation and/or iii) other Oracle data, is subject to the rights and limitations specified in the license contained in the applicable contract. The terms governing the U.S. Government's use of Oracle cloud services are defined by the applicable contract for such services. No other rights are granted to the U.S. Government.

This software or hardware is developed for general use in a variety of information management applications. It is not developed or intended for use in any inherently dangerous applications, including applications that may create a risk of personal injury. If you use this software or hardware in dangerous applications, then you shall be responsible to take all appropriate failsafe, backup, redundancy, and other measures to ensure its safe use. Oracle Corporation and its affiliates disclaim any liability for any damages caused by use of this software or hardware in dangerous applications.

This software and related documentation are provided under a license agreement containing restrictions on use and disclosure and are protected by intellectual property laws. Except as expressly permitted in your license agreement or allowed by law, you may not use, copy, reproduce, translate, broadcast, modify, license, transmit, distribute, exhibit, perform, publish or display any part, in any form, or by any means. Reverse engineering, disassembly, or decompilation of this software, unless required by law for interoperability, is prohibited.

The information contained herein is subject to change without notice and is not warranted to be error-free. If you find any errors, please report them to us in writing.

This software or hardware and documentation may provide access to or information on content, products and services from third parties. Oracle Corporation and its affiliates are not responsible for and expressly disclaim all warranties of any kind with respect to third-party content, products, and services. Oracle Corporation and its affiliates will not be responsible for any loss, costs, or damages incurred due to your access to or use of third-party content, products, or services.